



1/29 Donna Buang Street Camberwell VIC

4 3 2

Positioned in one of the suburb's most desired tree-lined boulevards, this stunning architecturally designed residence occupies the imposing front position and offers impeccable living amongst impressive surrounds.

The ground level commences via grand entrance foyer which leads to the expansive living and dining zones which are adorned with spotted gum hardwood flooring and enjoy optimal natural light through high ceilings, feature windows and French doors which enjoy views and access to the manicured gardens and private outdoor entertaining areas. The designer kitchen boasts extensive use of stone and detailed tiling with ILVE appliances, electric drawers and Qasair rangehood being showcased amongst many further inclusions.

Type : Townhouse

Price : \$1,900,000 - \$2,090,000

View : <https://www.jacain.com.au/sale/vic/east/camberwell/residential/townhouse/8141188>



Chris Cain
03 9805 2900



Bryan Cain
03 9805 2900

[For full version visit the website](https://www.jacain.com.au)

1/29 Donna Buang Street Camberwell

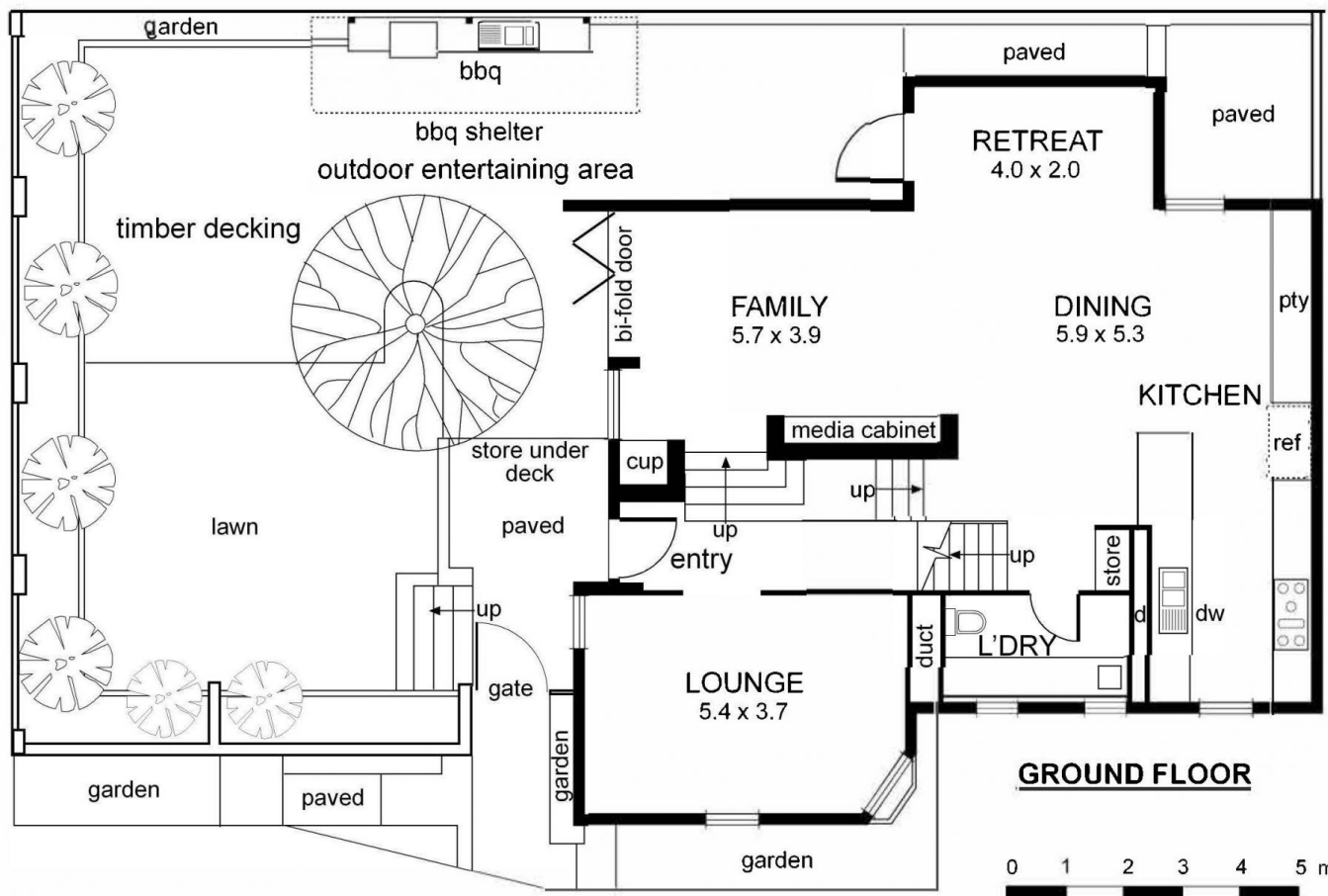
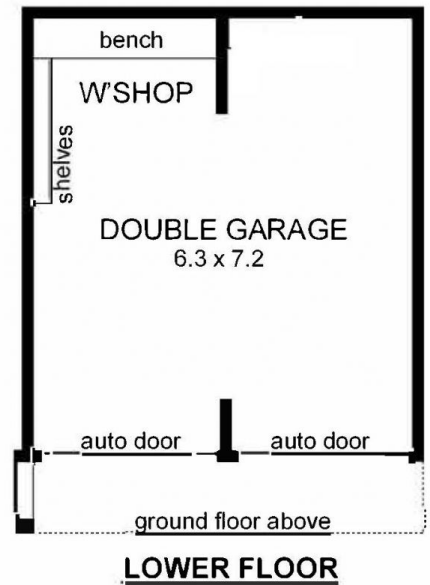
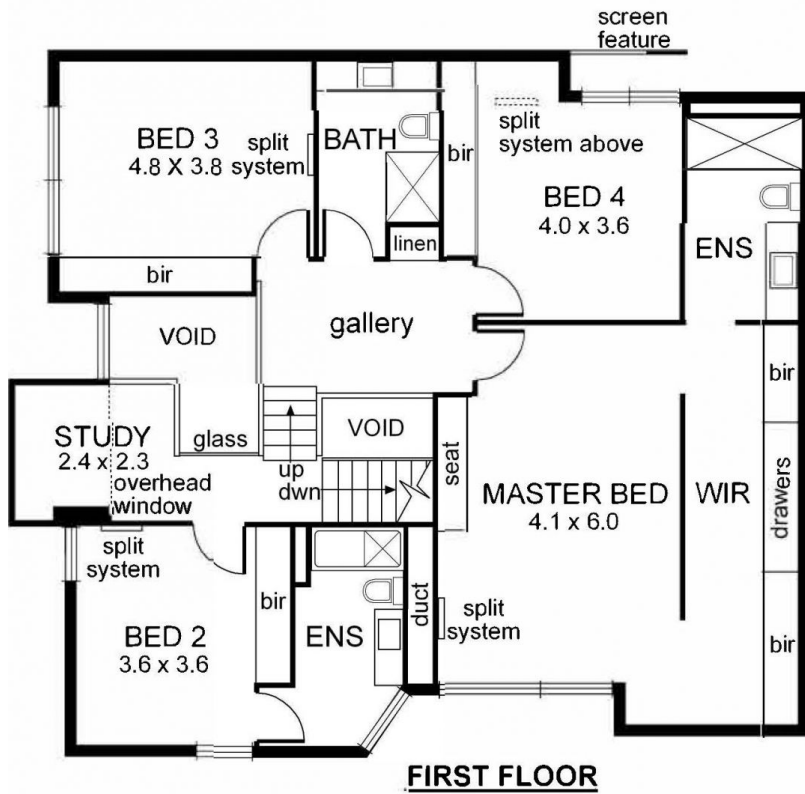

0 1 2 3 4 5 mts.
approx. scale



NB: All possible care is taken with measurements however it should be assumed that they are approximate and are not definitive, and no liability will be accepted for any misinformation.

This plan is a guide only, not a detailed specification